Experiment 7.1: Inverted star pattern

Algorithm:

```
Step 1: START
Step 2: INPUT n  (number of rows)
Step 3: FOR i = n DOWN TO 1  (range(n, 0, -1)):
            PRINT  '*' repeated i times  (no spaces)
Step 4: STOP
```

Flowchart:

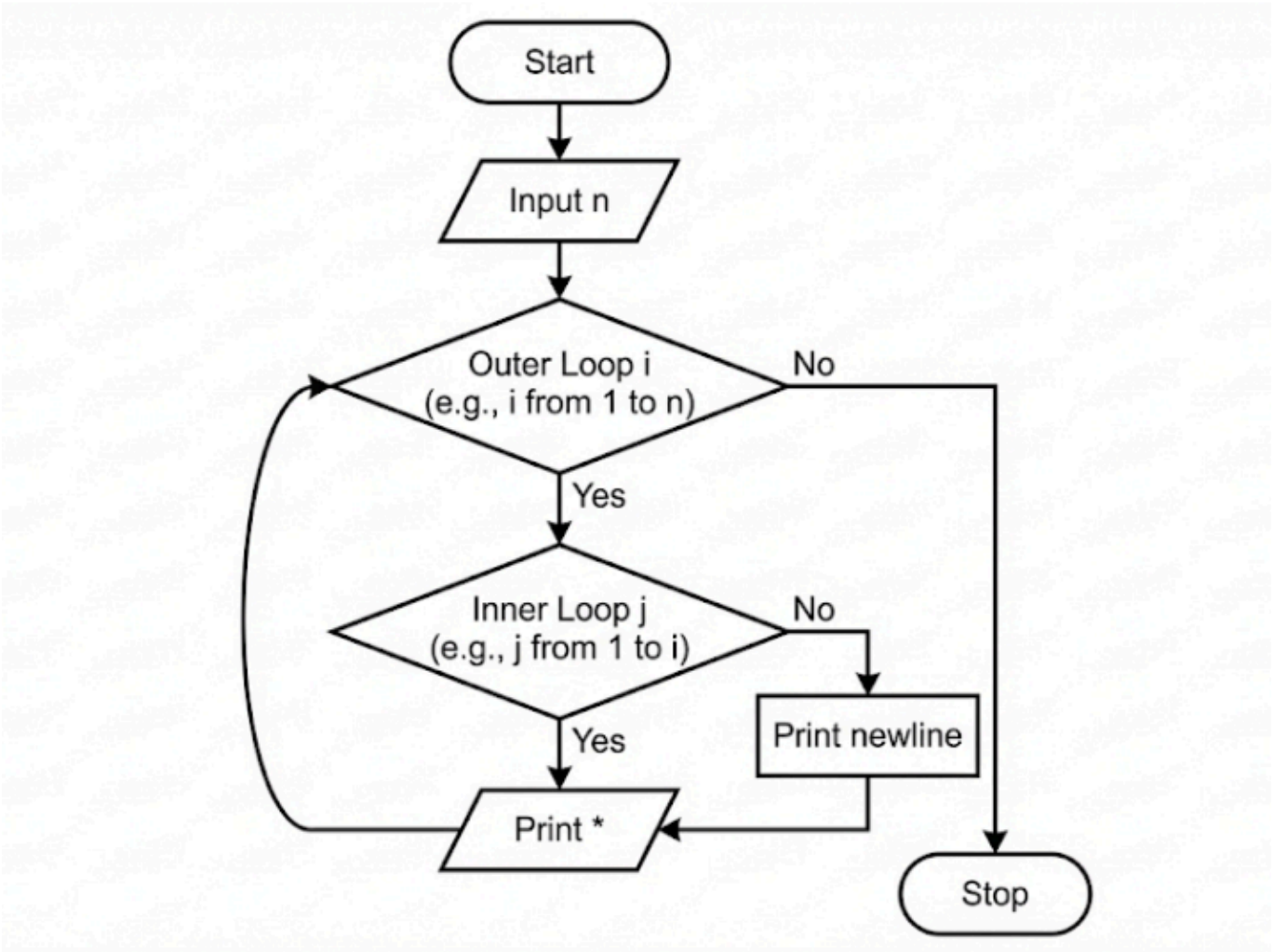

CODETANTRA Home

pranjal.choudhary.batch2025@sitnagpur.siu.edu.in Support Logout

7.1.1. Inverted Star Pattern

01:19

Write a Python program to print an inverted right-angled triangle star pattern.

For a given number n, the program should print n rows of stars where the first row contains n stars, the second row contains $n - 1$ stars, and each subsequent row has one less star than the previous row, ending with 1 star in the last row.

All rows should be left-aligned with no spaces between the stars.

Input Format:

- Single line contains an integer n representing the number of rows

Output Format:

- Print an inverted right-angled triangle star pattern with n rows

Note:

- Refer to sample test cases for better understanding.

Sample Test Cases +

Explorer

starPrint.py

Submit

```
n = int(input())

for i in range(n, 0, -1):
    for j in range(i):
        print("*", end="")
    print()
```

Average time 0.014 s 13.83 ms

Maximum time 0.015 s 15.00 ms

3 out of 3 shown test case(s) passed

3 out of 3 hidden test case(s) passed

Test case 1 14 ms Debug

Expected output	Actual output
3	3
*** ** *	*** ** *

Test case 2 12 ms Debug

Debugger

Terminal Test cases

‹ Prev Reset Submit Next ›

Code: